infomobility S.p.A.
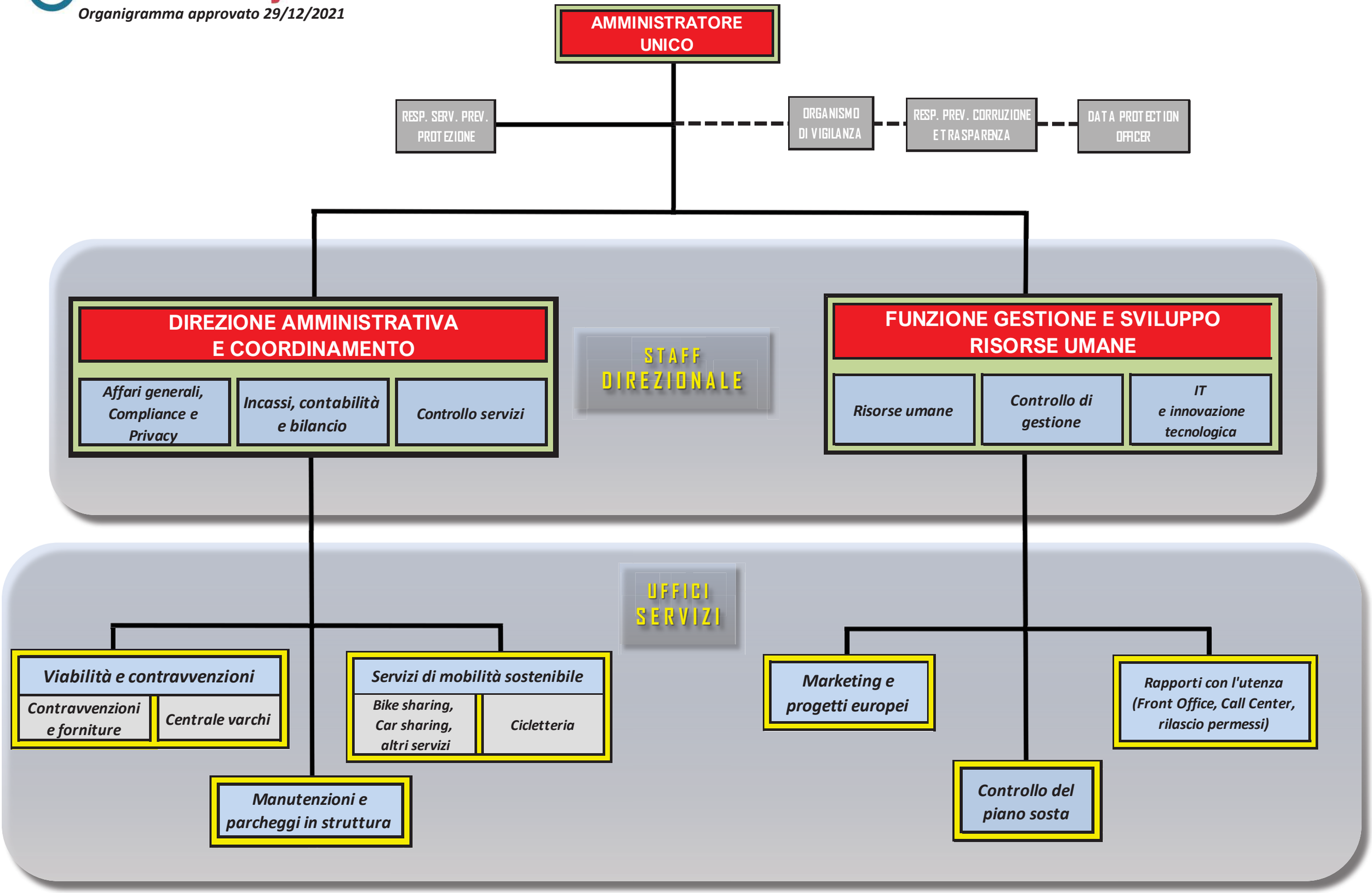
Organigramma approvato 29/12/2021